Mining frame

Model: **AKM121**

Product code	AKM121
Product type	Mining frame
Motherboard compatibility	ATX
Drive bays 2.5"	1 pc
Riser shelf	Yes
Fan module	Yes
Number of GPU stands	12 pcs
Number of power supply stations	4 pcs
Maximum graphic card length	360 mm
Sheet thickness	1 - 2 mm
Installed fans	None
Fan size	12 cm
Spaces for additional fans	9
Power supply unit included	None
Material	Galvanized steel
Product color	Black
Package	EcoBox
Product size (L x W x H)	1227 x 360 x 420 mm
Package size (L x W x H)	1290 x 400 x 80 mm
Net weight	9.35 kg
Gross weight	10.2 kg
Included accessories	Allen screws, button I/O
EAN code	5901720134646
Warranty	24 months

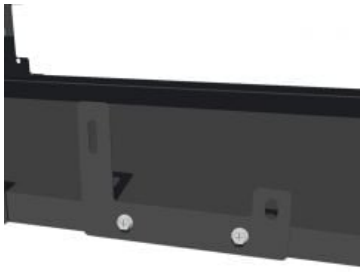
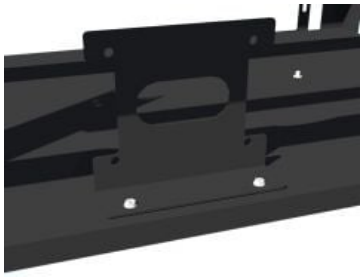

Description

Notice: The box may show signs of storage.
The Akyga® AKM121 open air cryptocurrency mining frame made of powder coated steel, allows the installation of 12 graphics cards, whose maximum length can be up to 360 mm.
The case has a **riser shelf** and an **integrated fan module**. Suitable for risers with **40 mm** distance between assembly screws. It is equipped in universal holder for 2.5” hard drive. The construction can handle up to 4 power supplies at the same time. The kit comes with the on/off switch cable, so turning the miner on is way more easy and convenient. High quality ensures very good frame stability and rigidity.
Frame dimensions:
Length: 122.7 cm
Width: 36 cm
Height: 42 cm
Set for self-assembly, a kit of screws included.
Does not contain motherboard, CPU, fans, power supplies, riders, graphic cards and their mounting screws.